



Legend

How to Read this Map:
 Trails are colored by proposed use and stacked to show what use is primary, secondary, etc... The first icon in row will always be the primary use, and read left to right. Trail label colors correspond with the proposed primary use. Primary trails are stacked at the top, secondary below that, and so on. Solid lines indicate existing trails and dashed lines indicate new trails.

<p>primary secondary</p> <p>proposed primary use (existing trail)</p> <p>proposed secondary uses (existing trail)</p>	<p>primary secondary</p> <p>proposed primary use (new trail)</p> <p>proposed secondary uses (new trail)</p>
<p>Symbology:</p> <ul style="list-style-type: none"> Backcountry Skiing Proposed Backcountry Ski Descent Other existing Trail Networks North Country National Scenic Trail Trailheads & Select Wayfinding Signage 	<ul style="list-style-type: none"> Cross Country Ski Snowshoeing Proposed First Wilderness Heritage Trail Lean-To

Note: This figure depicts the basis of design for proposed improvements to existing and proposed trails. However, it is important to note that many of the existing trails are open to the public and for a variety of user types per NYSDEC standards and regulations.





Note: This figure depicts the basis of design for proposed improvements to existing and proposed trails. However, it is important to note that many of the existing trails are open to the public and for a variety of user types per NYSDEC standards and regulations.



JOHNSBURG RECREATIONAL TRAIL DEVELOPMENT PLAN

CHAZEN PROJECT NO: 91819.00 08.07.19

Summer Use Trail Network Map

Town of Johnsburg, Warren County, New York



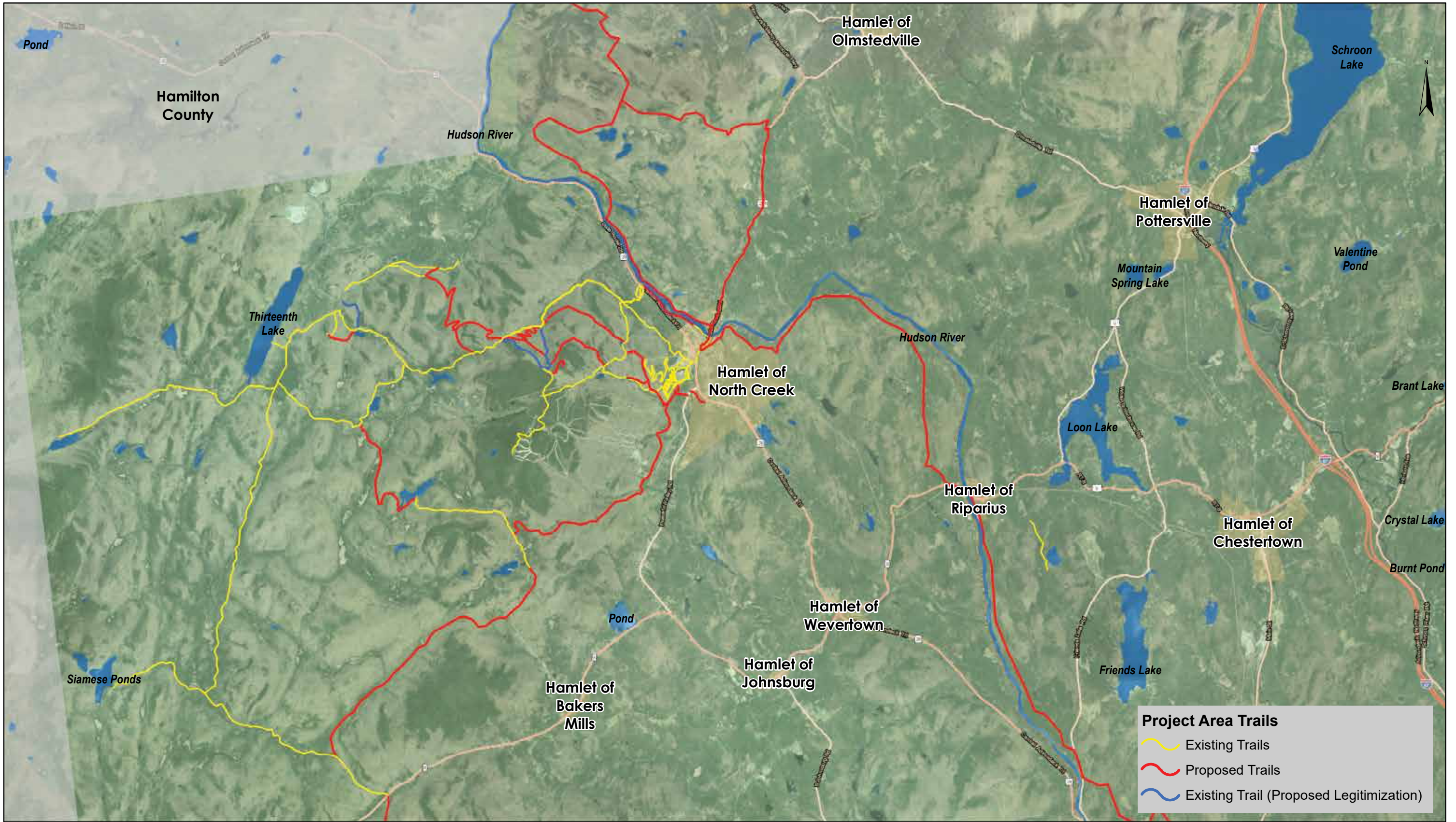

JOHNSBURG RECREATIONAL TRAIL DEVELOPMENT PLAN

CHAZEN PROJECT NO: 91819.00 07.11.19

Regional Context

Town of Johnsburg, Warren County, New York

